

# PIANO GREEN EYES

RUMBA SOLO

Eb Cm7 Fm7 Bb7 **A** EbMA7 Eb6  
 Eb6 EbMA7 Bb+7 Eb6 EbMA7 Fm7 Bb7(b9) Eb6 C9 C7(b9)  
 Fm7 Bb7 Bb0 Fm7 Bb7 Fm7 Bb7 Fm7 Bb13 D9  
 Db9 C9 F7 Bb7 Fm7 Bb0 Bb9 **B** EbMA9 Eb6  
 Ab9(no5) Eb6 EbMA7 Fm7 Bb9 Gm7 C9 C7(b9)  
 Fm6 C9 Fm6 **C** Ab6 AbMA7 Db9 ~~Ab6~~ Ab0 Eb Db9  
 C9 C7(b9) F7 f F0 F7 Bb7 Eb6 **D** Am7 D+7(b9)  
 Gm7 C7 Fm7 Bb7 Eb9 Ab13(b5) EbMA7 f C9 C7(b9) Fm7  
 Bb7 Bb9 Fm7/Bb Fm7/Bb Bb9 Db9 C9

**Staff 1:** Chords: F13, Bb7, Fmm7, Bb7, E, EbMAJ9, Eb9, Fmm7/Bb, SOLO.

**Staff 2:** Chords: Eb6, EbMAJ7, Gmm7, C7, Fmm6, C9.

**Staff 3:** Chords: Fmm7, Gmm7, Ab6, Db9, Eb, Gmm7(b5), C7.

**Staff 4:** Chords: F7, Fmm7, Bb7, Eb6, D9, Db9, C9, END SOLO (Gmm7, C9).

**Staff 5:** Chords: F, E7/F, F9, Bb13, E7/F, FMAJ9, Gmm7, C9, Am7.

**Staff 6:** Chords: D9, D7(b9), Gmm6, D9, Gmm6, Gb6, BbMAJ7, Eb9, Bbmm6, B°.

**Staff 7:** Chords: F6, Eb9, D9, D7(b9), G9, G°, G9, C9, Gmm7, C9, C7(b9), Bmm7(b5), E+7(b9).

**Staff 8:** Chords: Am7, D+7(b9), Gmm7, Db13, C13, SOLO, F9, F9, ff.

# BASS GREEN EYES

RUMBA PIANO

SAXES **A**

# DRUMS GREEN EYES

## RUMBA

PIANO

A SAXES

ENS.

B SAXES RUMBA

C

D

E

F

G

SAXES

f

f

f

ff

# ALTO <sup>I</sup> GREEN EYES

RUMBA

SOLI

3 UNIS f

ENS.

TENOR LEAD UNIS

SOLI UNIS f

UNIS

UNIS f

4

1 **E** > > PIANO 2

UNIS

ENS.

P P

UNIS

2 ENS.

**F** #) SOLI f UNIS f

f

ENS.

SOLI

ff

ALTO

419-GREEN EYES

PAGE 2

# ALTO <sup>II</sup> GREEN EYES

RUMBA

3

UNIS

f

SOLI

A

UNIS

ENS.

TENOR LEAD

B

f

SOLI

C

f

UNIS

D

f

4

1 PIANO 2

UNIS ENS.

UNIS 2 ENS.

SOLI UNIS f

f

ENS.

SOLI

ff

# 1ST TENOR GREEN EYES

RUMBA

3 UNIS SOLI

f

(b)

ENS.

LEAD UNIS

f SOLI

UNIS f

UNIS

ENS. D

f

4

PIANO 2

UNIS ENS. P

UNIS ENS. f

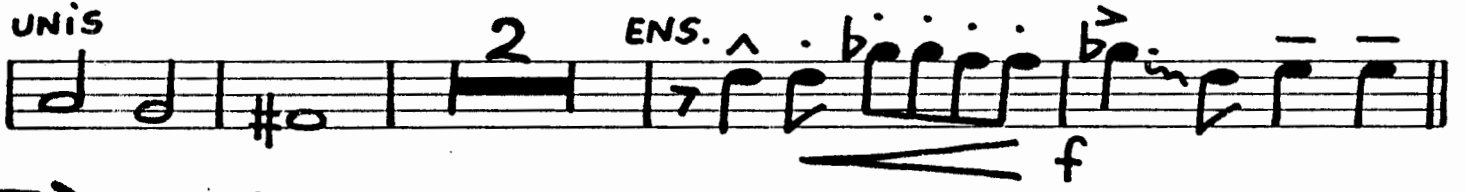

UNIS f

SOLI f

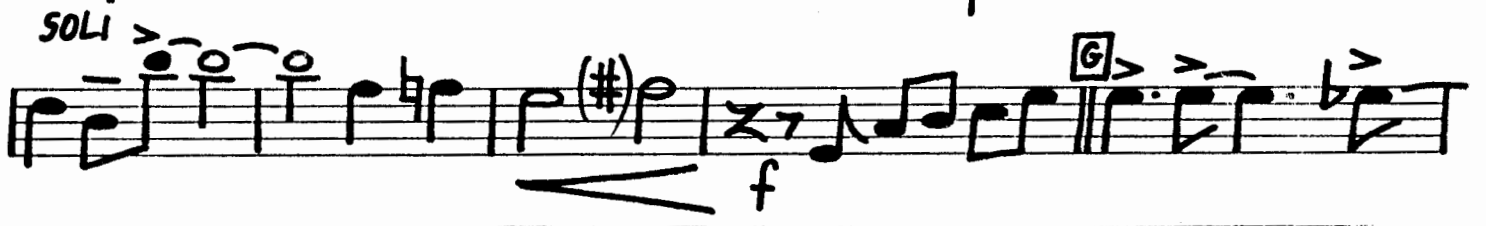

ENS.

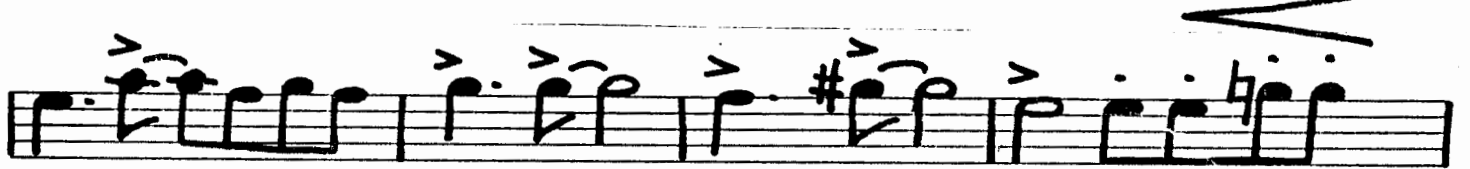
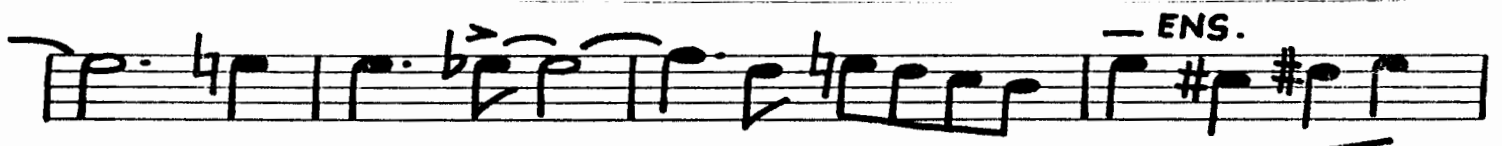

SOLI ff

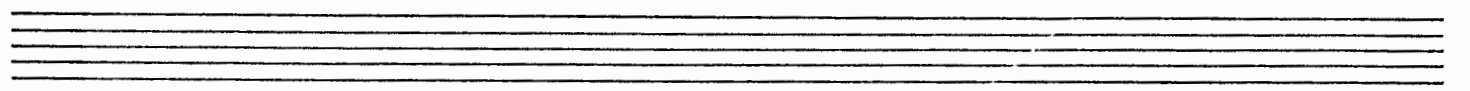

1ST TENOR 419-GREEN EYES PAGE 2

# 1ST TRPT. GREEN EYES

RUMBA

1ST TRPT.

419 - GREEN EYES

PAGE 2

# 2ND TRPT. GREEN EYES

RUMBA

4 [A] 6 UNIS

2 2 ENS.

[B] UNIS 4 f

[C] f 3

[D] f SOLO

[E] ENS. PIANO 5 P

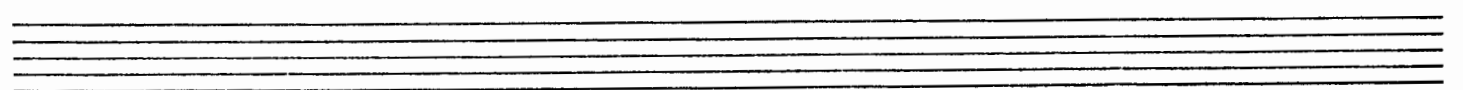

# TROMBONE GREEN EYES

RUMBA

W.S.

4

A

W.S.

ENS.

B UNIS

W.S.

2

C

f

3

f

ENS.

D UNIS

W.S.

8

E

f

4 W.S. ENS. 4

*p* *p*

*f* W.S. *f* ENS.

*ff*
